

MyRide by GMT Microtransit Pilot: Proposed Service Adjustments

Green Mountain Transit (GMT) is evaluating service adjustments to the **MyRide by GMT** microtransit pilot in response to the conclusion of **Mobility & Transportation Innovation (MTI) grant funding** from the Vermont Agency of Transportation (VTrans). This funding has been critical in supporting the pilot program, and its expiration necessitates adjustments to the service area of Montpelier and into Berlin.

As we assess potential changes, our goal remains to balance **service efficiency** with the **transportation needs of our riders**. We recognize the impact these adjustments may have on the community and encourage public input on the next iteration of public transit for this service area.

An Interactive Map for all of the proposed service changes can be found [here](#).

Proposed Service Adjustment Scenarios

GMT has developed two potential service scenarios. Each scenario considers factors such as **geographic coverage, service hours, and trip availability**. We encourage riders and stakeholders to review these options and share their thoughts through the channels identified below. Each of these scenarios would include a return of the Montpelier Hospital Hill (MHH) run which existed prior to the MyRide microtransit pilot.

Revised Montpelier Hospital Hill

Both scenarios include a revised Montpelier Hospital Hill. A draft timetable and more detailed routing can be found below. This route would also have a deviation zone of $\frac{3}{4}$ of a mile around the route. Please note that the exact timetable and routing is still subject to change pending public feedback, GMT Board approval, and internal processes.

Lane Shops	MTC	Prospect St. Apartments	CVMC	Berlin Mall	Berlin Shaws	Granger Road Medical Office	BAART	Berlin Health and Rehab	CVMC	Opposite Montpelier Shaws	MTC	Pioneer Apartments
7:25	7:30	7:35	7:45	7:49	7:53	7:58	7:59	8:04	8:08	8:18	8:23	R
8:25	8:30	8:35	8:45	8:49	8:53	8:58	8:59	9:04	9:08	9:18	9:23	R
9:25	9:30	9:35	9:45	9:49	9:53	9:58	9:59	10:04	10:08	10:18	10:23	R
10:25	10:30	10:35	10:45	10:49	10:53	10:58	10:59	11:04	11:08	11:18	11:23	R
11:25	11:30	11:35	11:45	11:49	11:53	11:58		12:04	12:08	12:18	12:23	R
12:25	12:30	12:35	12:45	12:49	12:53	12:58		13:04	13:08	13:18	13:23	R
13:25	13:30	13:35	13:45	13:49	13:53	13:58		14:04	14:08	14:18	14:23	R
14:25	14:30	14:35	14:45	14:49	14:53	14:58		15:04	15:08	15:18	15:23	R
15:25	15:30	15:35	15:45	15:49	15:53	15:58		16:04	16:08	16:18	16:23	R
16:25	16:30	16:35	16:45	16:49	16:53	16:58		17:04	17:08	17:18	17:23	R
17:25	17:30	17:35	17:45	17:49	17:53	17:58		18:04	18:08	18:18	18:23	R

Overview of MHH Route

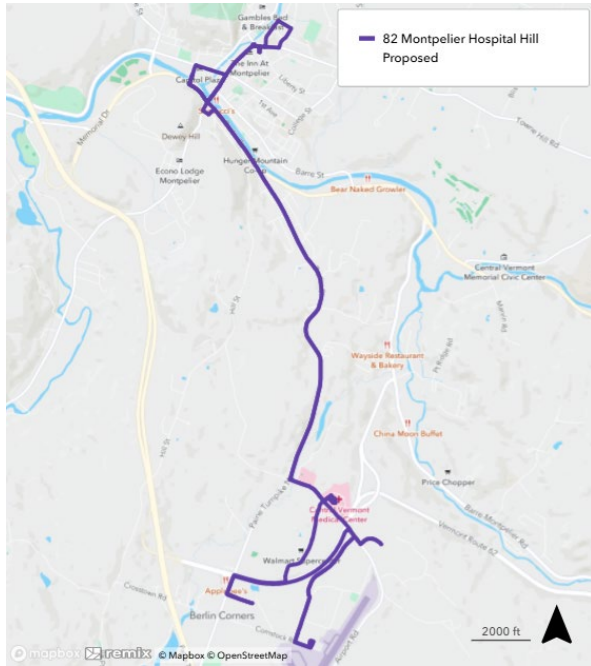

Downtown Montpelier

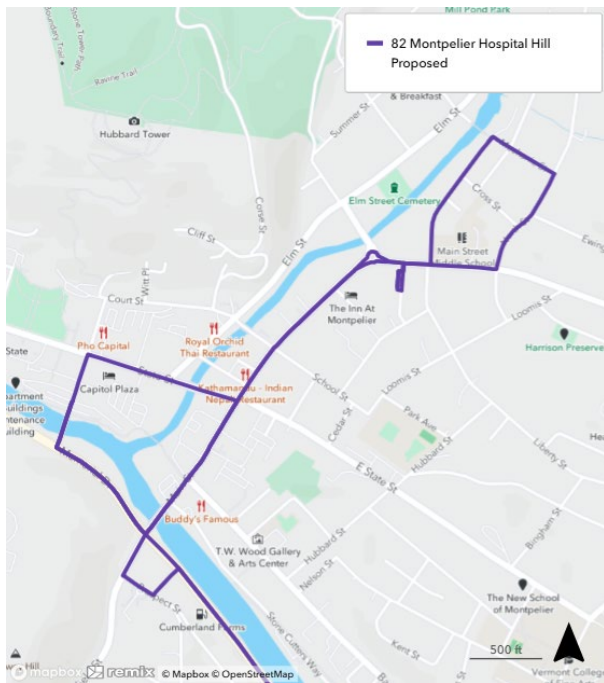

Hospital Hill Area

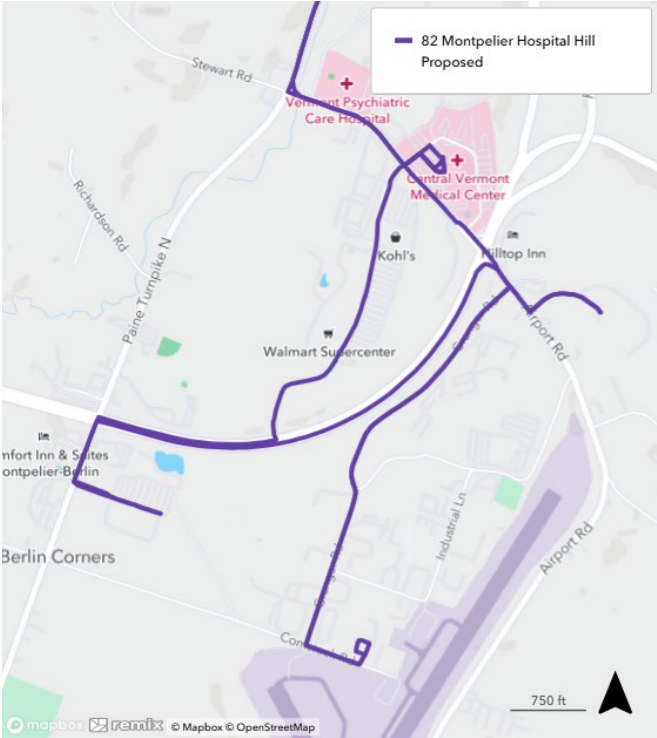

Scenario 1: Return of revised Montpelier Hospital Hill (MHH) and Montpelier Circulator

Overview of City Commuter, MHH, Montpelier Circulator Route Mapping:

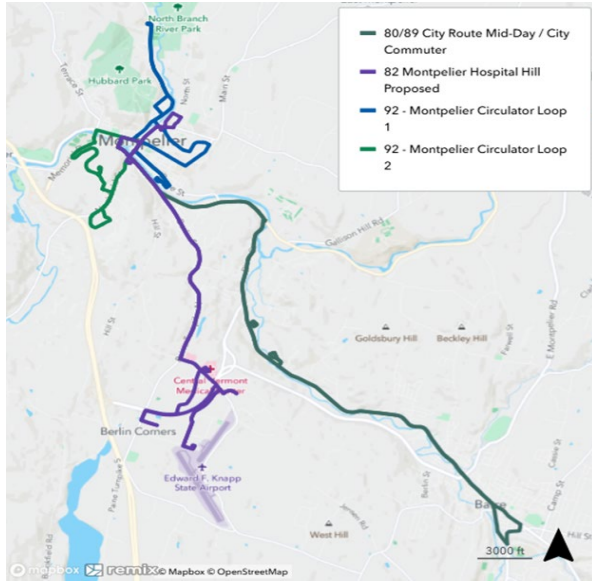

Montpelier Circulator

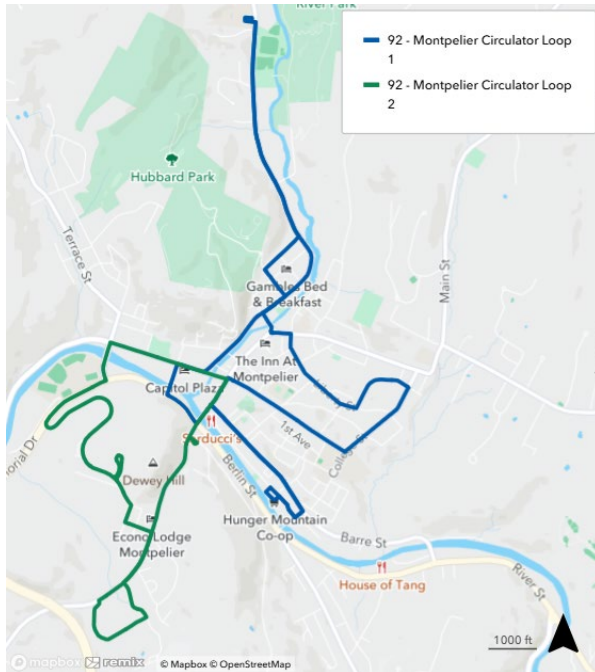

Montpelier Circulator draft timetable

Loop 1									
Montpelier Shaw's	MTC	Elm Street at Spring Street	Pool & Rec. Field/CCV	Summer Street at Winter Street	WCMH/Heaton Woods	East State Street at College Street	Hunger Mountain Coop	Montpelier Senior Center	Montpelier Shaw's
6:50	6:51	6:54	6:59	7:04	7:08	7:10	7:17	7:19	7:20
7:50	7:51	7:54	7:59	8:04	8:08	8:10	8:17	8:19	8:20
8:50	8:51	8:54	8:59	9:04	9:08	9:10	9:17	9:19	9:20
10:50	10:52	10:54	11:01	11:07	11:12	11:15	11:23	11:26	11:27
11:50	11:52	11:54	12:01	12:07	12:12	12:15	12:23	12:26	12:27
12:50	12:52	12:54	13:01	13:07	13:12	13:15	13:23	13:26	13:27
13:50	13:52	13:54	14:01	14:07	14:12	14:15	14:23	14:26	14:27
14:50	14:52	14:54	15:01	15:07	15:12	15:15	15:23	15:26	15:27
15:50	15:52	15:54	16:01	16:07	16:12	16:15	16:23	16:26	16:27
16:50	16:52	16:54	17:01	17:07	17:12	17:15	17:23	17:26	17:27

Loop 2						
Montpelier Shaw's	3 Prospect	Freedom Drive	National Life	Bailey Ave Opposite High School	State Street/ M&T Bank	Montpelier Shaw's
7:30	7:31	7:35	7:38	7:42	7:43	7:45
8:30	8:31	8:35	8:38	8:42	8:43	8:45
11:30	11:31	11:35	11:39	11:43	11:45	11:46
12:30	12:31	12:35	12:39	12:43	12:45	12:46
13:30	13:31	13:35	13:39	13:43	13:45	13:46
14:30	14:31	14:35	14:39	14:43	14:45	14:46
15:30	15:31	15:35	15:39	15:43	15:45	15:46
16:30	16:31	16:35	16:39	16:43	16:45	16:46
17:30	17:31	17:35	17:39	17:43	17:45	17:46

This scenario includes a return of the Montpelier Hospital Hill with a revised routing as well as a return of the Montpelier Circulator. Both of these routes would also have a deviation zone of $\frac{3}{4}$ of a mile around each route. There would be no change to the current City Commuter routing. Trips outside of the $\frac{3}{4}$ mile deviation zone that are eligible for the Older Adults and Persons with Disabilities program or Non-Emergency Medical Transportation would be serviced under those programs.

Montpelier Hospital Hill: Monday-Saturday 7:25am-6:23pm.

Montpelier Circulator: Monday-Friday 6:50am-5:46pm.

Scenario 2: Return of revised Montpelier Hospital Hill (MHH) and reduced MyRide zone

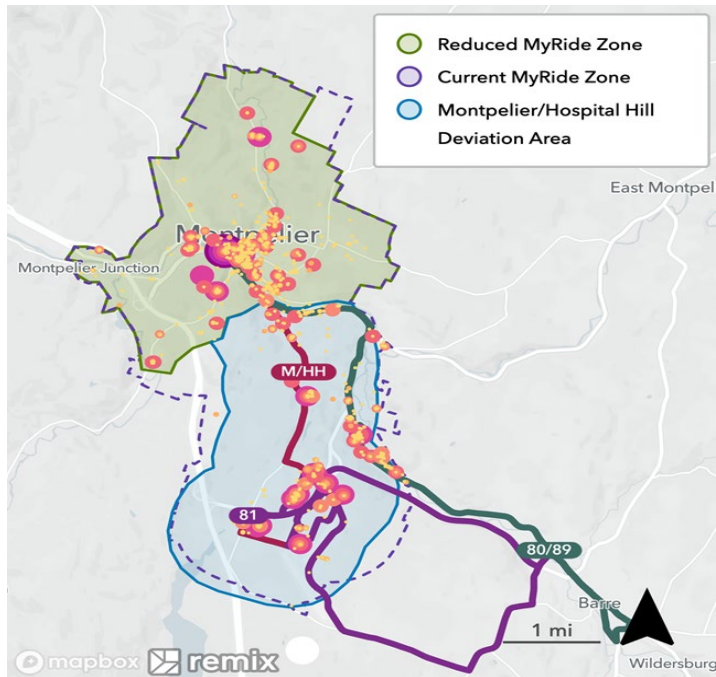

This scenario includes a return of the Montpelier Hospital Hill with a revised routing as well as continuation of the MyRide by GMT service with a smaller service area focused on the downtown core of Montpelier and certain areas in Berlin such as the Amtrak station and GMT office. As is currently the case in the current and proposed MyRide zone, any rides that are within the MyRide service area that are eligible for the Older Adults and Persons with Disabilities program or Non-Emergency Medical Transportation would be serviced by the MyRide service.

Montpelier Hospital Hill: Monday-Saturday 7:25am-6:23pm.

MyRide Service: Monday-Friday 7:00am-6:00pm. (Vehicle Hours: 2 vehicles during peak and 1 midday)

How to Provide Feedback

Community feedback is essential in shaping the future of service in the Montpelier and Berlin area. Riders can provide input through:

- **Public meetings**
 - Wednesday April 2, 2025
 - Central Vermont Regional Planning Commission Office
 - 29 Main Street, Suite 4 Montpelier, Vermont 05602
 - 4:30-5:30 PM
 - Thursday April 3, 2025
 - Online via Zoom
 - 12:00-1:00pm
 - Video Conference: <https://us02web.zoom.us/j/7507551826>
Phone-in Audio Only: +1 309 205 3325 US
Meeting ID: 750 755 1826
- **Direct email with comments to planning@ridegmt.com or via U.S. Mail to GMT Planning Department, 101 Queen City Park Road, Burlington VT 05401.**

Next Steps & Timeline

Following the public input period which ends April 4th, GMT will review feedback, refine service plans, and present final recommendations. The Board will take action on the proposed changes at the April 15th Board meeting. The anticipated timeline for implementation will be shared as details are finalized. We appreciate the community's engagement as we navigate these necessary adjustments.